

Note: The phase numbering indicates a logical grouping and does not indicate a priority ranking

Legend

- PS Existing Pump Stations
- PS Proposed Pump Stations
- Buffer Tanks
- Existing Gravity Main
- Proposed Gravity Main
- Existing Vacuum Sewer
- Proposed Vacuum Sewer
- Existing Force Main
- Proposed Force Main
- Proposed Low Pressure Main
- ▭ Parcel Boundary
- Phase 1
- Phase 2
- Phase 3
- Phase 4
- Phase 5
- Phase 6
- Phase 7
- Phase 8 - Upgrade WPCF
- Phase 9
- Phase 10
- Phase 11
- Phase 12

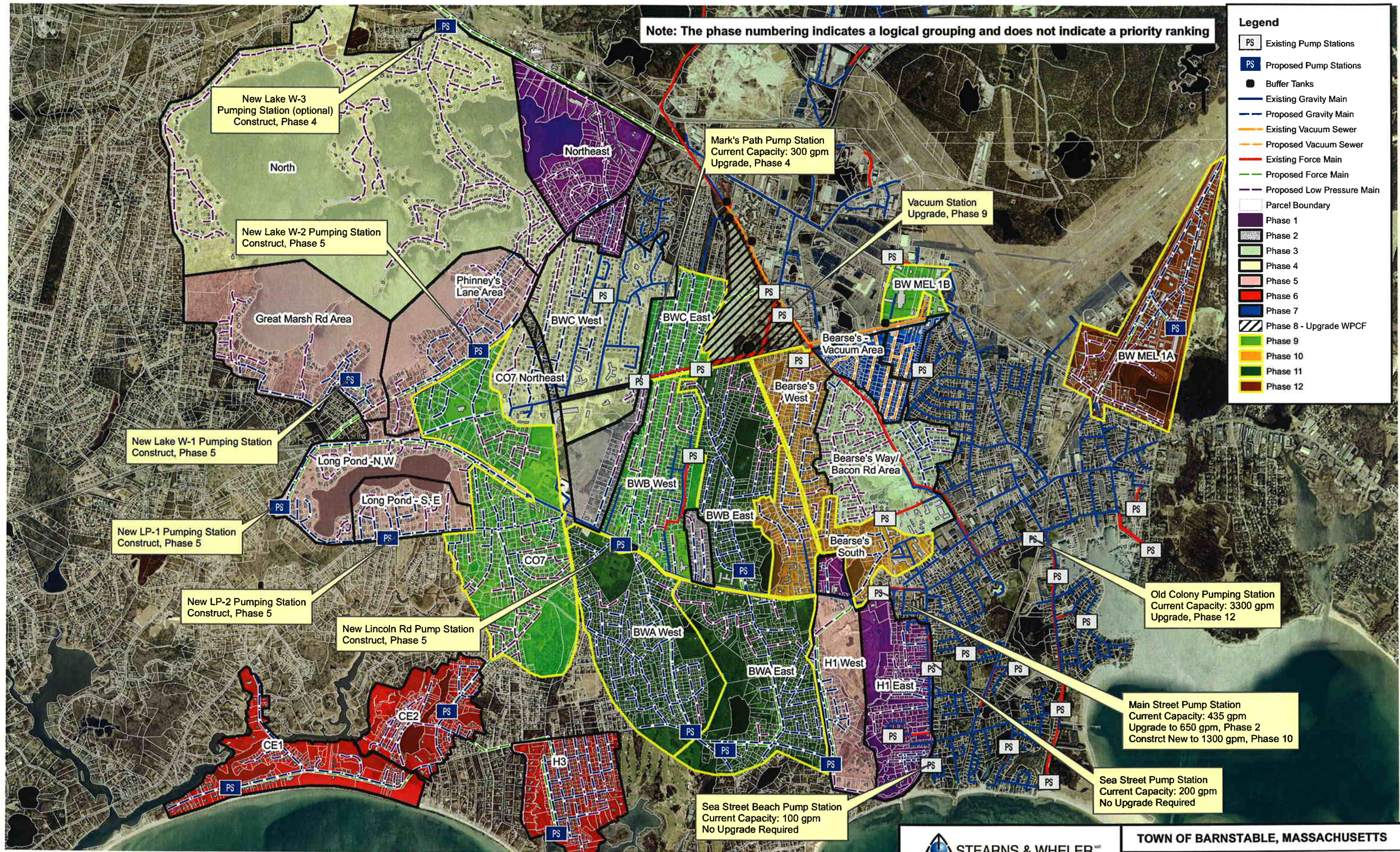

1 inch = 2,000 feet

STEARNS & WHEELER
 Environmental Engineers & Scientists
 HYANNIS, MASSACHUSETTS
 1545 Iyannough Road
 Phone: 508-362-6500
 Fax: 508-362-5584
 Web: stearns-wheeler.com

Date: 3/2010 Project No. 81014

TOWN OF BARNSTABLE, MASSACHUSETTS

Implementation Phasing of
 Sewer Extensions Proposed in
 Draft November 2008 Memoranda

FIGURE 2-3 - Sewer Phasing Plan

File Location: I:\Jobs\80000\861247400 Barnstable SRF\Figures\ Nutrient Management March 2010\PDFSewer Layout - phasing diagram\Fig 2-3.mxd